

John Lilly

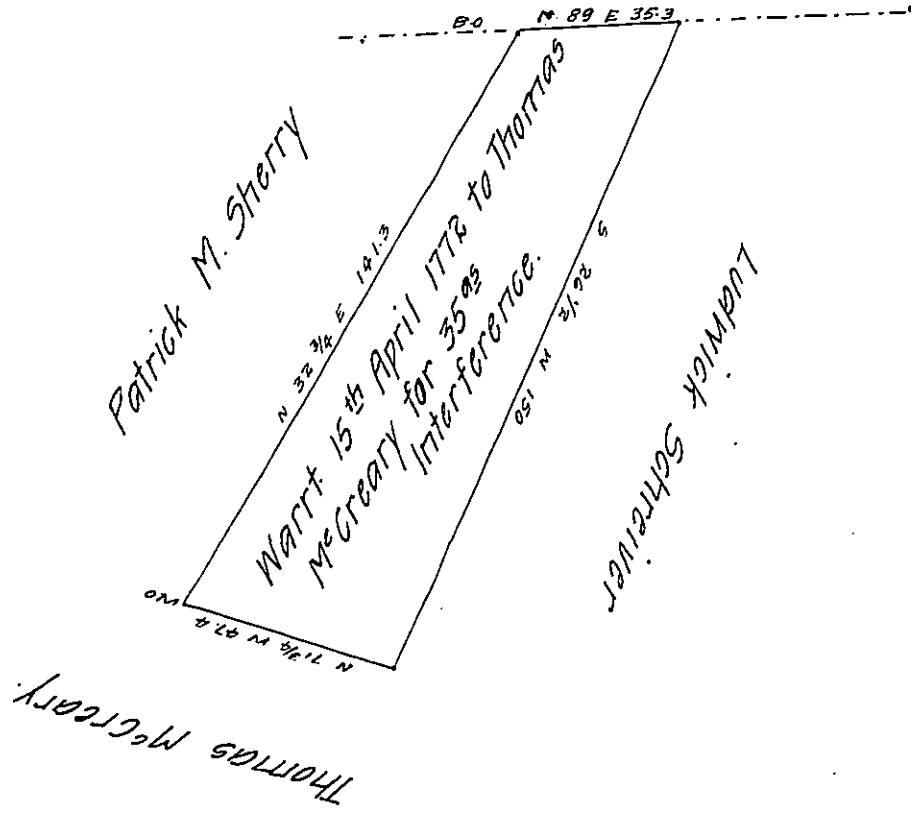

The above tract is an Interference of a tract of 33⁰⁰ & all⁰⁰ situate in Mountpleasant township Adams county surveyed July 4th 1772 on warrant dated June 30th 1772, now owned & possessed by George Lawrence. surveyed to Ludwick Schrieber.

Witness my hand

August 21st 1837.

Jno. L. Gubernator

Note by A. McClear. D.S.

At the time of making the survey of the above land for the said Ludwick Schrieber in pursuance of the above recited warrant I then was possessed of a warrant for surveying the same land to Thomas McCreary dated April 15th 1772. But I thought it proper to give preference to the said Schrieber's warrant tho' of a posterior date in as much as the said Schrieber had applied unto and lodged money with George Stevenson on the 20th Sept. 1755 for the same land & had a survey made in pursuance of the same a short time afterwards.

IN TESTIMONY that the above is a copy of the original remaining on file in the Department of Internal Affairs of Pennsylvania, made conformably to an Act of Assembly approved the 16th day of February, 1833, I have hereunto set my Hand and caused the Seal of said Department to be affixed at Harrisburg, this fourth day of February 1909.

Henry Houch
 Secretary of Internal Affairs.